

18th Annual Environmental Education
& Cultural Knowledge Day



LAPWAI SCHOOL DISTRICT SUPERINTENDENT'S WEEKLY UPDATE

FRIDAY, MAY 28, 2021



CELEBRATIONS & PICTURES OF WILDCAT SCHOLARS
& THE DEDICATED STAFF WHO SERVE THEM

2020-2021 LAPWAI SCHOOL DISTRICT SUPERINTENDENT'S STUDENT CABINET



Nez Perce Standard
Personal Sovereignty

4 th Grade	Isaiah Painter
5 th Grade	Cavell Samuels
6 th Grade	Lois Oatman
7 th Grade	Saei George
8 th Grade	Emma Paddlety
9 th Grade	Daniel Nunez
10 th Grade	Terrell Ellenwood-Jones
11 th Grade	Corey Greene
12 th Grade	Jenz KashKash

These Wildcat Student Leaders attended their final meeting which included Sonya Samuels-Allen, Lapwai School District Board of Trustees Chair. They were honored for their exemplary service during the 2020-2021 school year. Qe'ciyew'yew' Sonya for celebrating their leadership!

SUPERINTENDENT'S FACULTY CABINET

QE'CIYEW"YEW" FOR YOUR CARING SERVICE THIS YEAR!



Carleen
Baldwin



Melissa
Beckman



Samantha
Chandler



Iris
Chimburas



Verna
Johnson



Bradley
Peterson



Kathie
Sliger

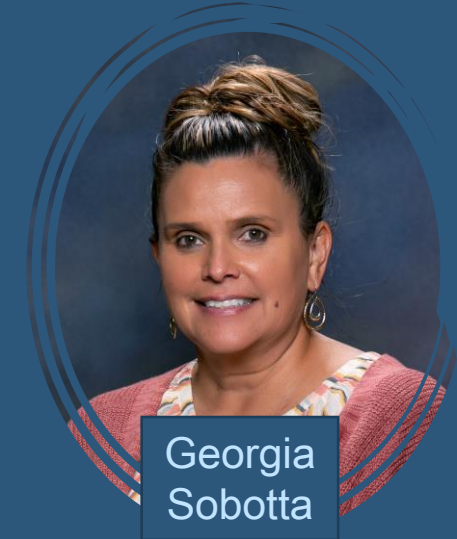

Georgia
Sobotta

The Lapwai School District Board of Trustees and Superintendent honored Teri Wagner, Lori Ravet, D'Lisa Penney, and William Bigman for caring leadership and dedication to safety during the pandemic. Thank you for keeping our students, staff, athletes, and fans safe.

QE'CIYEW"YEW"



MENTORING 6TH GRADE

Mr. Nellesen recruited high school students to visit 6th graders about preparing for 7th grade and selecting classes.



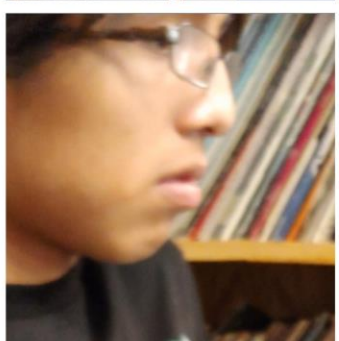
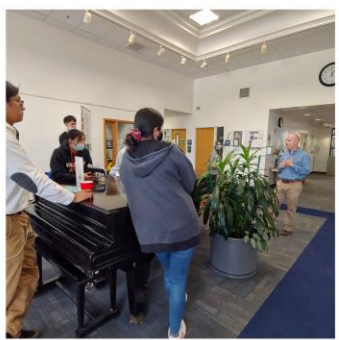
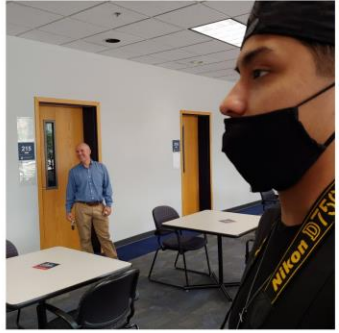

CLASS OF 2021 LEWIS-CLARK STATE COLLEGE VISIT

*Support With
Fall Registration*

QE'CIYEW"YEW" LCSC!

Nez Perce Standard
Community Orientation

READING TO PRINCIPAL WAGNER

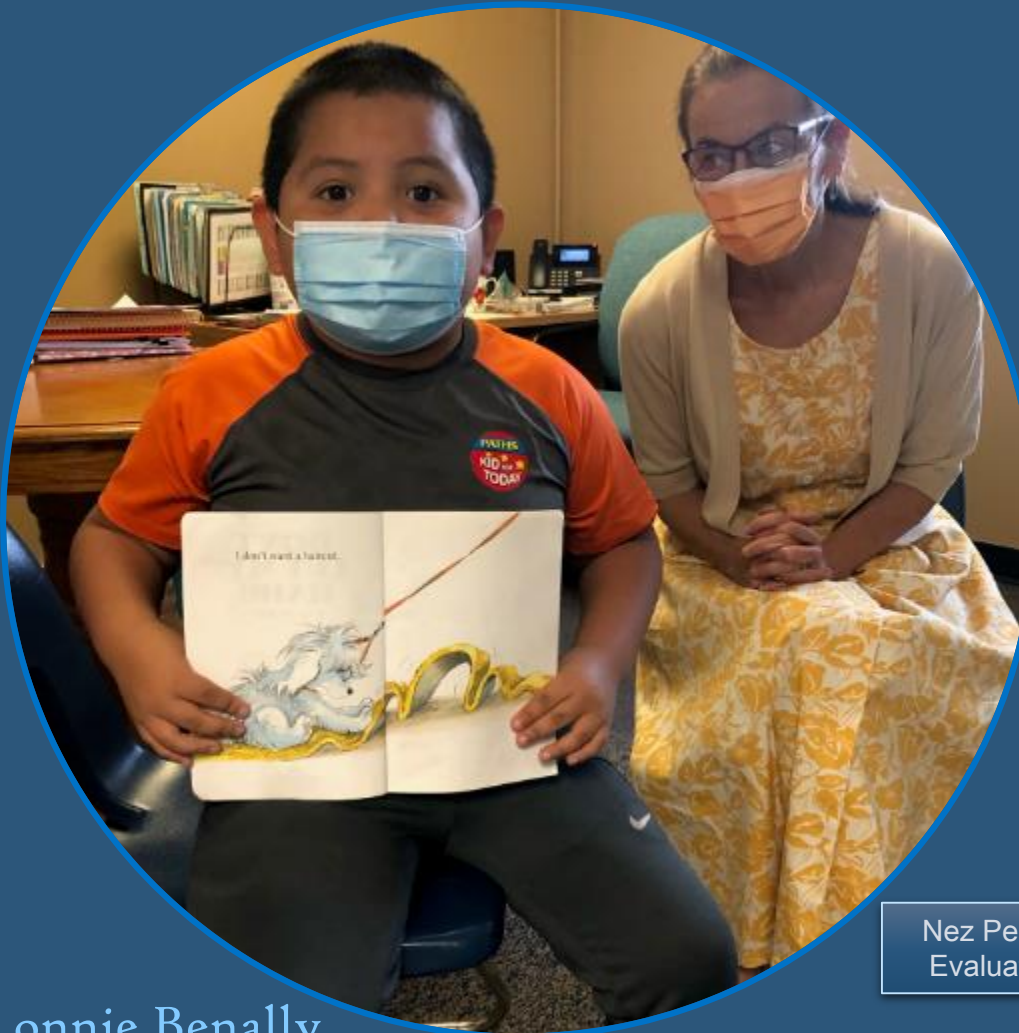

Lonnie Benally
Mrs. Hewett's 2nd Grade Class

Nez Perce Standard
Evaluating Mastery



Justice Bronson
Mrs. Sliger's Kindergarten Class

4th Grade Egg Drop Challenge

Nez Perce Standard
Teachers Are Guides

Nez Perce Standard
Experiential Learning





4th Grade Engineers

Each student had the opportunity to engineer a safety device for their egg. The eggs were dropped 15 feet on to the concrete. Most of the students' ideas led to successful drops. We used "Teachers are Guides" and "Experiential Learning" from the Nez Perce Pedagogy to ensure student success.

- Mr. Blyleven

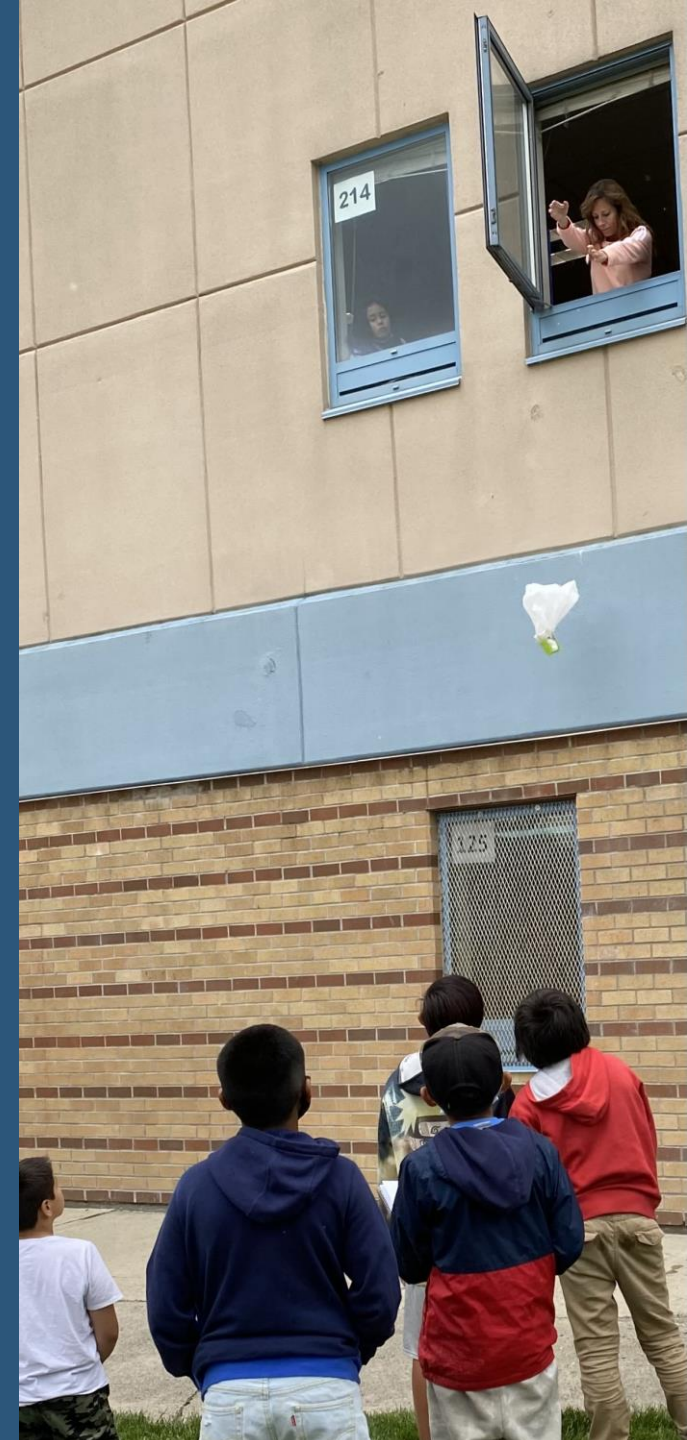

3RD GRADE BASKETBALL SHARPIE PARTY



Third graders were rewarded for their hard work during Idaho State Achievement Testing. They were each gifted a basketball and decorated them.



18th Annual Environmental Education & Cultural Knowledge Day

Nez Perce Standard
Community Orientation



Qe'ciyew'yew' Solo Greene and all of the outstanding presenters
for engaging Lapwai Elementary School students in learning!





Qe'ciyew'yew' Nez Perce Tribal Police for Celebrating Our Seniors With a Barbeque



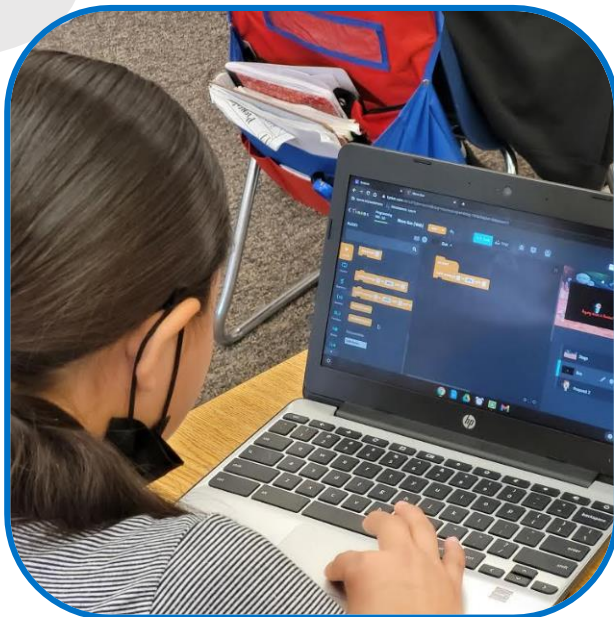
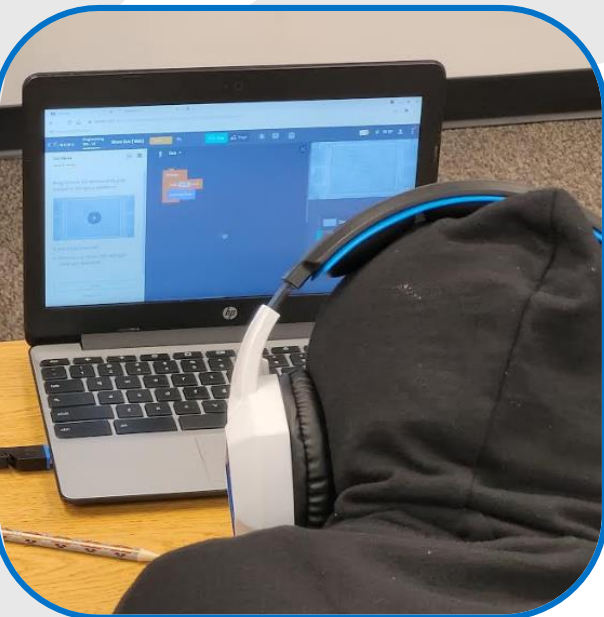

MR. MORGAN'S 5TH GRADE

Mr. Morgan's 5th grade Wildcat Scholars
are learning to code.



Nez Perce Standard
Experiential Learning

RANDOM ACTS OF KINDNESS AWARD

Tamahsat Blackeagle was nominated by Mr. Nellesen, Guidance Counselor. Tamahsat demonstrated his leadership skills by helping Mr. Nellesen with the Senior College Commitment Day event and also was helpful with an elder without being prompted to do so.



Nez Perce Standard
Interpersonal Relationships

Nez Perce Standard
Experiential Learning

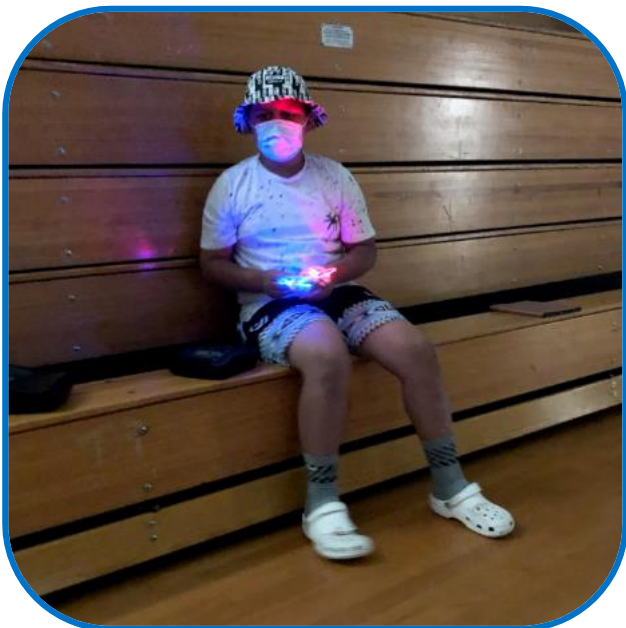

MR. BLYLEVEN'S 4TH GRADE
DRONE PILOTS

8TH GRADE COMMITMENT CEREMONY



Qe'ciyew'yew' Mr. Nellesen, Mrs. Chimburas, Mrs. Hardie, and Mr. Peterson for honoring our 8th grade and their transition to high school.





NON-RESIDENT STUDENTS TIME TO REAPPLY

- Out-of-district open enrollment is a program that spans one school year at a time. Parents/guardians must reapply each spring for the following school year.
- Open Enrollment Applications are available at the Lapwai School District Office. **New and returning** students who do not reside within the Lapwai School District were encouraged to apply prior to **June 4th**.
- Students must obey all policies and regulations of the Lapwai Schools as a condition for continued enrollment.
- Exclusive of school-scheduled activities, non-resident students must maintain a minimum of 88% of the classroom-scheduled time per semester as a condition for continued enrollment.

Applications available at the Lapwai School District Office, 404 S Main Street, back of the high school gym lobby.

Complete an application today to reserve your child's enrollment for the 2020-2021 school year. Please call (208) 843-2622 with questions.

Thank you Mrs. Clark for coordinating
this celebration of student success!

Lapwai Elementary School
Students of the Month
and Most Improved Awards
for May 2021



Lapwai School District YouTube Page

