

Lapwai School District Superintendent's Weekly Update

Friday, November 19, 2021



*Celebrations & Pictures of Wildcat Scholars
& the Dedicated Staff Who Serve Them*

Dr. Arthur Taylor Jr. Culturally-Responsive Teacher of the Year

Georgia Sobotta



Nominated by Lori Ravet



Georgia Sobotta was honored by Nez Perce STEP as the Dr. Arthur Taylor Jr. Culturally-Responsive Teacher of the Year.

Congratulations Georgia and thank you for your big heart for Lapwai students!

We would like to thank Joyce McFarland and Alicia Wheeler for joining us to honor this deserving teacher! Qe'ciyew'yew'



Qe'ciyew'yew' Optum Idaho and D&B Supply!



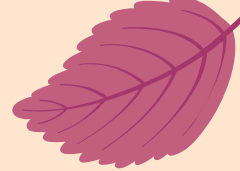

Approximately 240 rain and snow boots with socks were distributed last week to preschool through 5th grade Lapwai Elementary students. The event was sponsored by Optum Idaho with boots from D&B Supply. Thank you to our caring volunteers from Community Health who joined us to support the distribution!

Give Cold Feet the Boot!





 **Thank You Mrs. Bateman & Mrs. Hewett for Sharing Pictures!** 







Mrs. Beckman's 3rd Grade Mathematicians

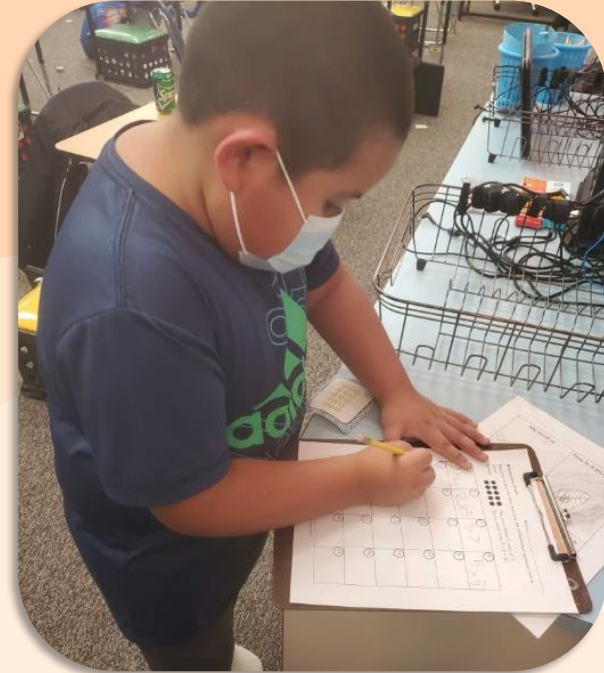
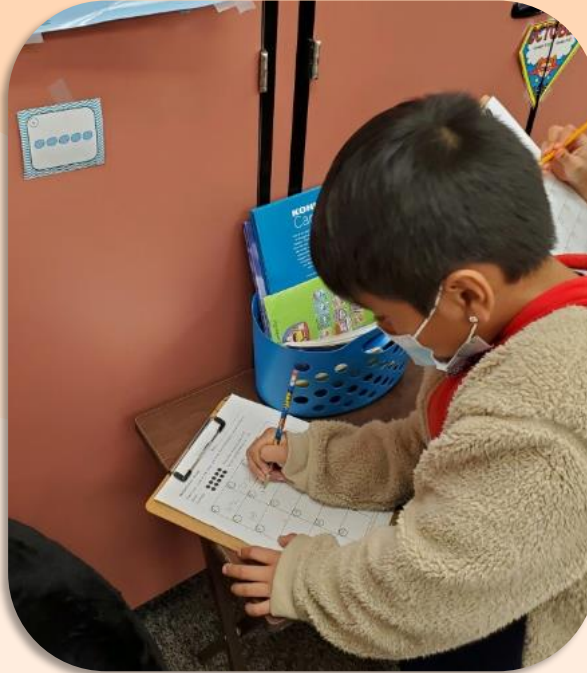

Nez Perce Cultural Principle:
Experiential Learning

Mrs. Beckman's Wildcat Scholars demonstrated their multiplication skills this week.
Thank you Mrs. Beckman for sharing pictures!



Honoring Veterans

5th Grader, Tammi Jo Moore, presents veteran, Lori Ravet, with a letter honoring her service.



Nez Perce Cultural Principle:
Interpersonal Relationships



Honoring Veterans

Nez Perce Cultural Principle:
Interpersonal Relationships

5th Graders Joined Mrs. Baldwin and Mrs. Skiles
in the Veterans Day Parade



Lapwai Elementary PAW Awards (Proud of You! Awesome! Way to Go!)

Be Respectful

qa'ánnó'ee

Be Responsible

timmíyunin'

'ee wic'éeyu'

Be Safe

'ee ima'iyano'

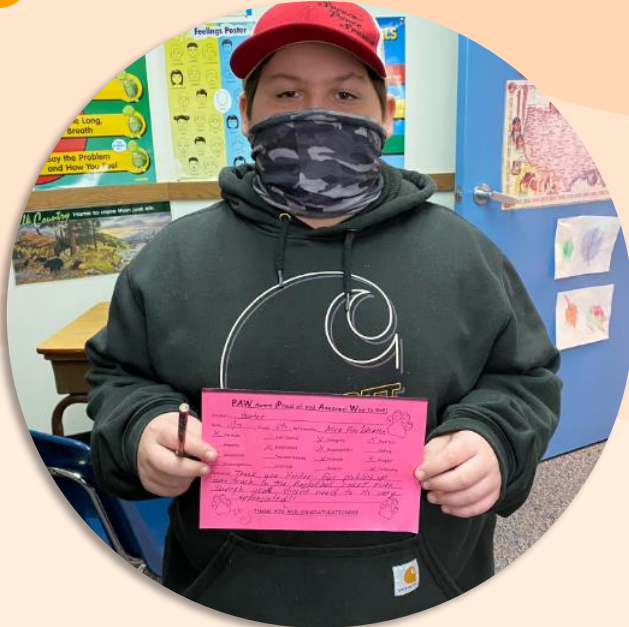

Congratulations
Hunter Reynolds!
5th Grade

Nez Perce Cultural Principle:
Interpersonal Relationships



Lapwai Elementary PAW Awards (Proud of You! Awesome! Way to Go!)

Be Respectful

ga'ánnó'ee

Be Responsible

timmíyunin'

'ee wic'éeyu'

Be Safe

'ee ima'iyano'



Congratulations
Stormy Moses!
2nd Grade

Nez Perce Cultural Principle:
Interpersonal Relationships



Lapwai Elementary PAW Awards (Proud of You! Awesome! Way to Go!)

Be Respectful

ga'ánnó'ee

Be Responsible

timmíyunin'

'ee wic'éeyu'

Be Safe

'ee ima'iyano'

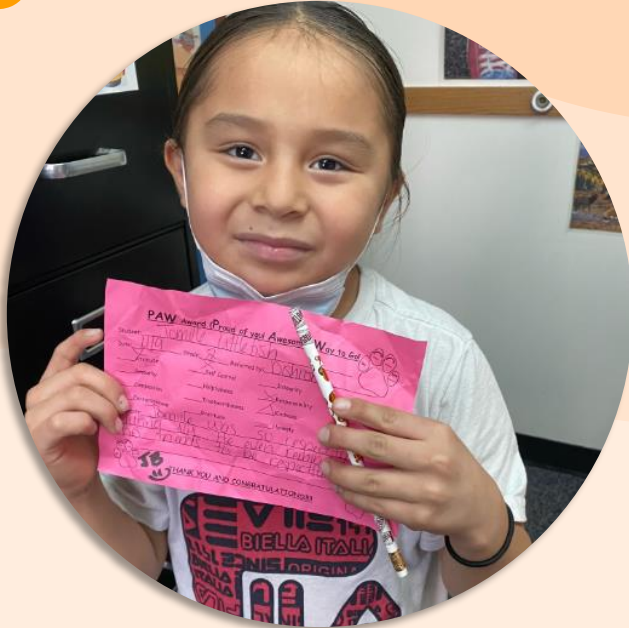

Congratulations
Jomille Littlefish!
2nd Grade

Nez Perce Cultural Principle:
Interpersonal Relationships



Lapwai Elementary PAW Awards (Proud of You! Awesome! Way to Go!)

Be Respectful

qa'anno'ee

Be Responsible

timmíyunin'
'ee wic'éeyu'

Be Safe

'ee ima'iyano'



Congratulations
Braden Picard!
1st Grade

Nez Perce Cultural Principle:
Interpersonal Relationships



Lapwai Elementary PAW Awards (Proud of You! Awesome! Way to Go!)

Be Respectful

ga'ánnó'ee

Be Responsible

timmíyunin'
'ee wic'éeyu'

Be Safe

'ee ima'iyano'

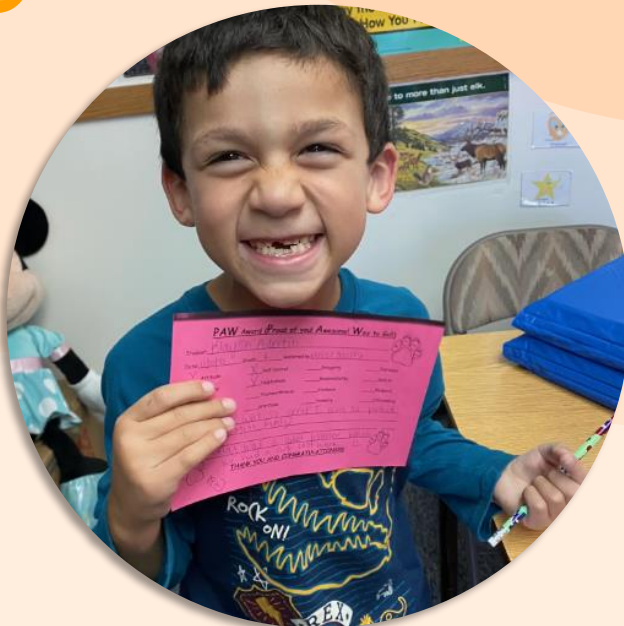

Congratulations
Klayton Aubertin!
Kindergarten

Nez Perce Cultural Principle:
Interpersonal Relationships



Win a \$100

Visa Gift Card
or New Laptop
& Wireless
Printer!



Last Chance to Enter!

Parents and guardians who were unable to attend parent-teacher conferences in person can still be entered to win.

Verify your physical address and specific workplace and you are automatically entered into the drawing. Each verified household is entered to win!

The verification form can be accessed [HERE](#)

You can also request a survey be mailed to you: (208) 843-2622

Return by Email: daiken@Lapwai.org

Return by Mail:

Lapwai School District
404 S. Main St
Lapwai, ID 83540

In an effort to hear the voices of our parents, community members and Nez Perce Tribal leaders in the planning and development of our educational programs and activities, the following survey was created. The survey is available in two formats.



www.Lapwai.org
Impact Aid



The background of the entire image is decorated with various autumn leaves. At the top, there is a dense border of large, vibrant orange and yellow maple leaves. Scattered throughout the white background are several smaller, individual leaves, some of which are stylized with white outlines, giving them a sticker-like appearance. The leaves are in various shades of orange, yellow, and some hints of red, representing the colors of fall.

Happy Thanksgiving

No School November 24, 25, 26

School Resumes Monday, November 29th