

Lapwai School District Superintendent's Weekly Update

Friday, December 8, 2023



The Return of Pep Band!

Please join us in celebrating our talented Pep Band students and their dedicated teacher Emma Shaffer! Qe'ciyew'yew' to our Wildcat fans and the Lapwai community for their support!



Nez Perce Cultural Principle:
Experiential Learning



5th Grade Honoring Veterans in November



Nez Perce Cultural Principle:
Community Orientation

Qe'ciyew'yew'
Mrs. Baldwin for
sharing pictures!



5th Grade Honoring Veterans in November



Qe'ciyew'yew' Maurice Wilson and Cara Montelongo for honoring 5th grade for their support of veterans with a classroom visit and flag!

Nez Perce Cultural Principle:
Community Orientation

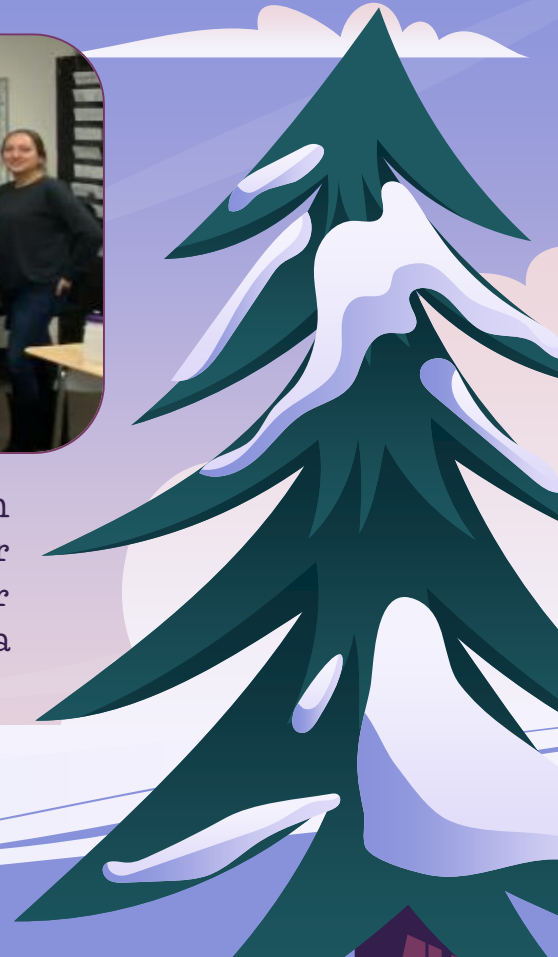



Mrs. Raml's Face Painting Artists

Nez Perce Cultural Principle:
Experiential Learning

Mrs. Raml's student artists provided face painting at the Lapwai vs Cottonwood Boys Basketball games this week!

Thank you for my Wildcat! - Dr. Aiken



Talented Wildcat Artists

ARTIST
SPOTLIGHT



Mr. Woodford's talented 4th grade artists glazing their ceramic creations in Mrs. Raml's art class.

Nez Perce Cultural Principle:
Experiential Learning

Qe'ciyew'yew' Mrs. Raml
for sharing pictures!



Snowman Down!

Mrs. Hillman's 2nd grade talented athletes playing a winter themed game called Snowman Down in Mrs. Melton's P.E. Class.



Nez Perce Cultural Principle:
Experiential Learning

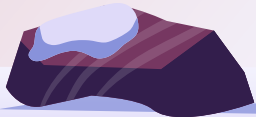
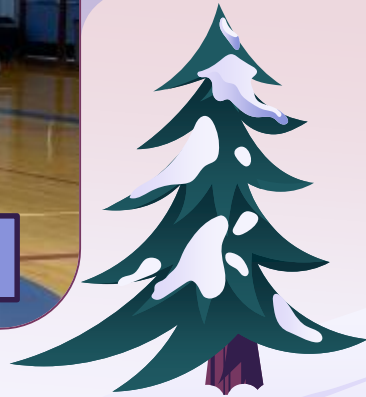

Celebrating Student Success is a Priority PreK-12

Qe'ciyew'yew' Mrs. Sliger
for sharing pictures!

Nicely Done Lapwai Elementary!
What Gets Recognized, Gets Repeated
What Gets Celebrated, Becomes a Habit

Kindergarten Wildcat Scholars at
Student of the Month Assembly



Nez Perce Cultural Principle:
Evaluating Mastery



WEEKLY PERFECT ATTENDANCE WINNER



JAYLAH ENICK
GRADE K





WEEKLY PERFECT ATTENDANCE WINNER



VINNIE KIPP
10TH GRADE



In an effort to hear the voices of our parents, community members and Nez Perce Tribal leaders in the planning and development of our educational programs and activities, the following survey was created. The survey is available in two formats.

[Summary of Last Year's Results](#) 



Winter School Closures

REMINDER: As we approach the winter season, should school closures or delays due to weather be necessary you will be alerted with our autodialing phone messaging program. **Please keep phone numbers up to date with your child's school.** In addition to this call, Lapwai School District closures will also be reported by the following television & radio stations:



Television Stations:
KREM Channel 2
KXLY Channel 4
KHQ Channel 6



Radio Stations:
KIYE 88.7
KRLC 1350 AM



Lapwai School District #341



Big Country News
Connection